THE CANDIDATE'S PILGRIMAGE TO THE TEMPLE · · ·

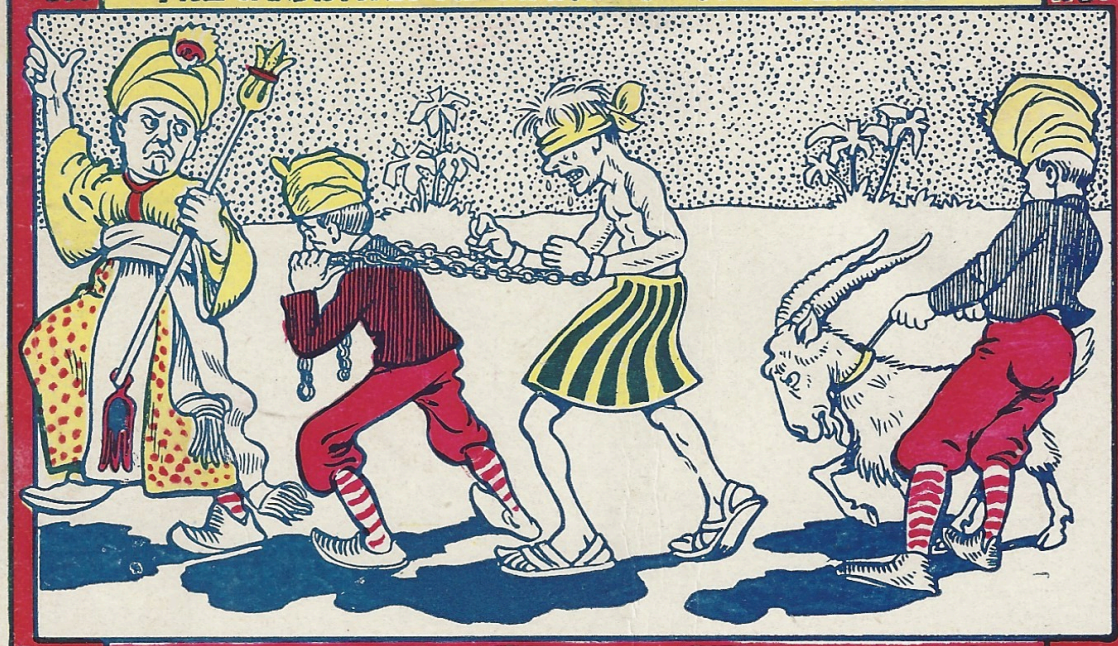

ZUHRAH TEMPLE

·A·A·O·N·M·S·

·Minneapolis, Minn·

· · · · THE RETURN FROM THE TEMPLE · · ·

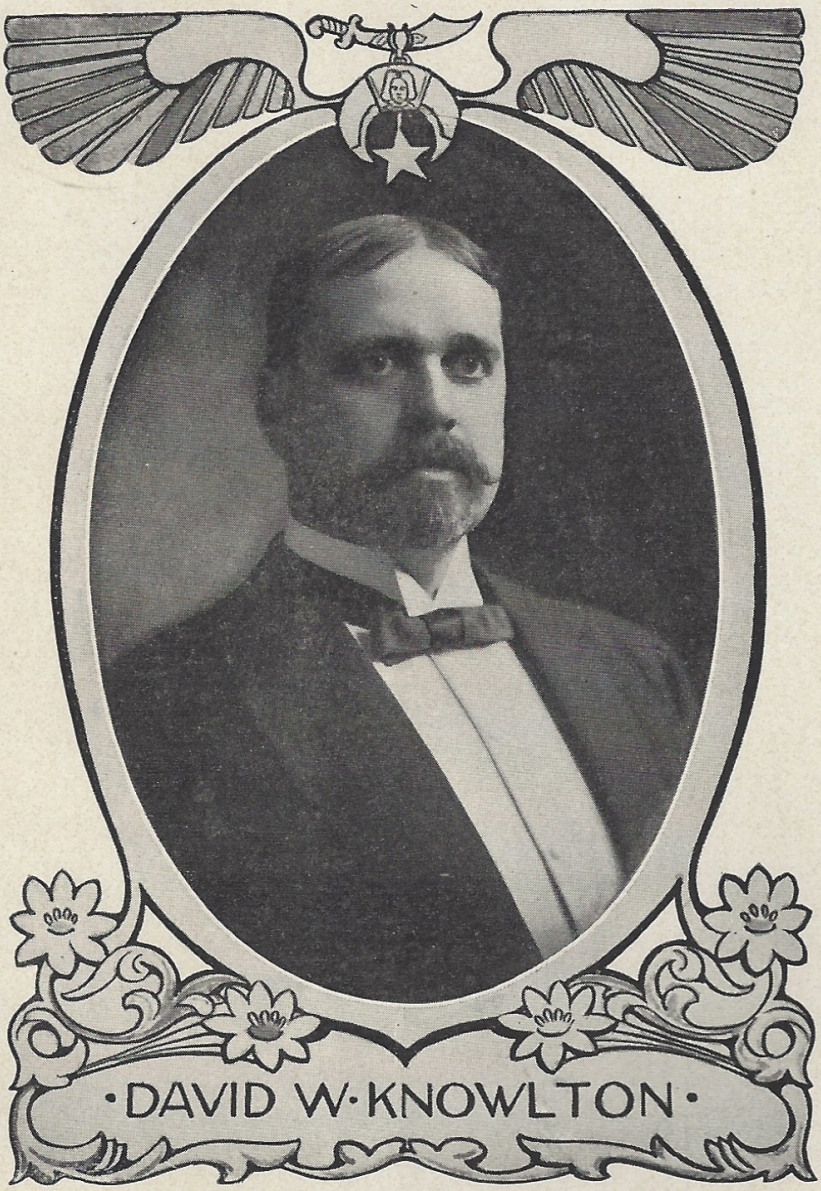

POTENTATE.

Zuhrah Temple, Minneapolis

Ancient Arabic Order of the Nobles of the Mystic Shrine

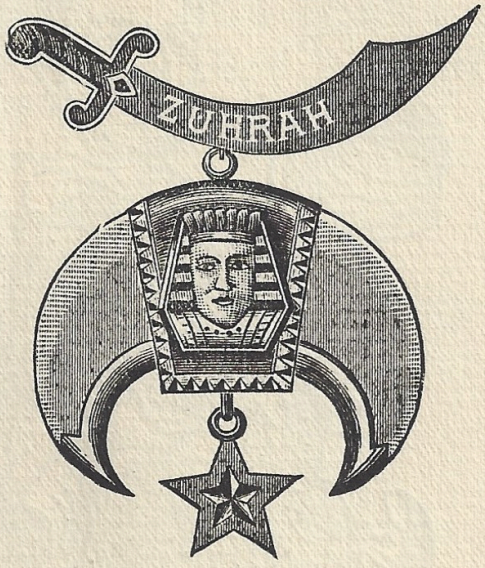

Illustrious Noble, Attend!

Leylet el Jumaah, Twenty-second Day, Eighth Month, Hejra 1321,

Shaaban,

Answering to

Friday evening, November 13, '03, at 7:30 o'clock sharp,

Oriental Hall, Eighth Floor Masonic Temple

Extraordinary Observance:

Great Tanta Fair!

Moolid of Seyyid Ahmed el Bedawi!

Pleasures and Festivities!

Illuminations and Fantasiva!

Ancient Festival of Egyptian Venus!

Traditional Banquet!

DAVID W. KNOWLTON,
Potentate.

H. M. MYERS,
Recorder.

Just look at our Dan Patch Berry,
Who makes all records look dreary;
No empty seat in his caravan,
For he fills it right up with a Shriner man.

Zuhrah Temple, N. M. S., Minneapolis

Es Selamu Aleikum.

Illustrious Noble Attend:

The first ceremonial session for the season of 1903 and 1904 will be held Friday evening, November the 13th, and preparations for this event have been in progress for some time and you may expect (and not be disappointed) that this will be the greatest ceremonial ever held by Zuhrah Temple.

The Entertainment Committee and its Achievements.

If you didn't get out to the last Ceremonial you don't want to miss this one, and if you did you won't. See?

Special.

A special session to receive and ballot on petitions will be held Thursday evening, November 12th, immediately following the conferring of the 32d degree in the Scottish Rite, a dispensation having been granted by the Imperial Potentate, Geo. H. Green, to receive and act on same. This will be the last opportunity to receive and ballot on petitions for the ceremonial session for November 13th. Take notice and govern yourself accordingly.

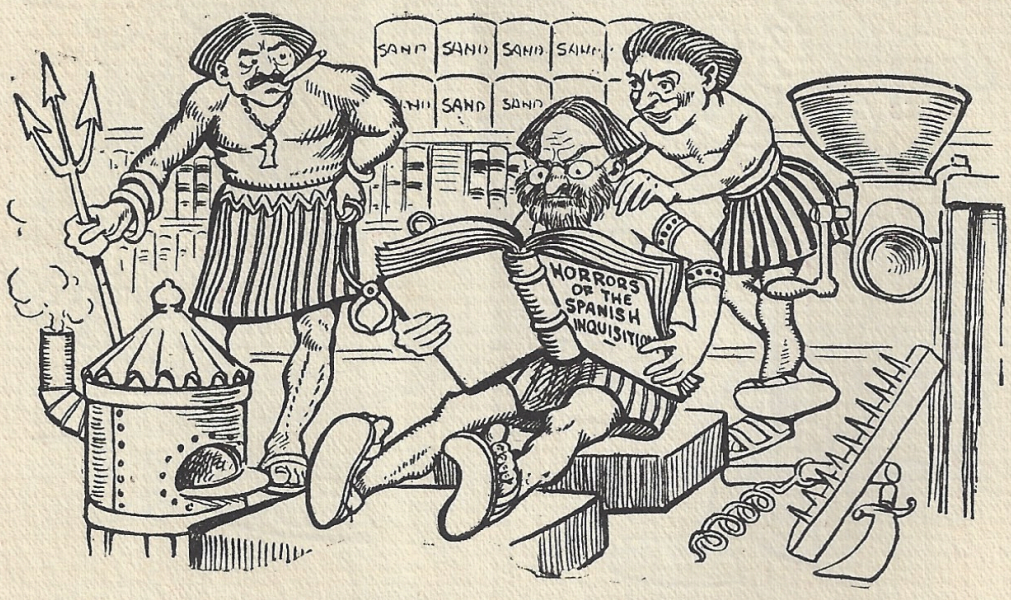

The Committee on Torture.

Pay your back dues and enjoy the ceremonial with a satisfaction of having done your part towards its success.

Zuhrah Temple, N. M. S., Minneapolis

The Novices

Are directed to report promptly at 7:15 P. M. at Room 704, Masonic Temple, check overcoat and hat, after which many kind and interested friends will look after their comfort and welfare. To the Novices this is important.

Committee on Reception of Candidates.

The Recorder will be in his office, 704 Masonic Temple, from 9:30 A. M. to 12:30 P. M. and from 2:00 P. M. to the close of the Session and would be glad to meet any of the Novices and (incidentally) to receive their fee, have them sign the by-laws and receive their Visiting Card.

If you are not satifised at the close of the session, the Recorder will refund your money. But you will be satisfied.

The Fee.

The Imperial Council having failed to make a minimum fee of $50.00 at the last session, held in Saratoga July last, for the present the fee will be the same as in the past, ($40.00).

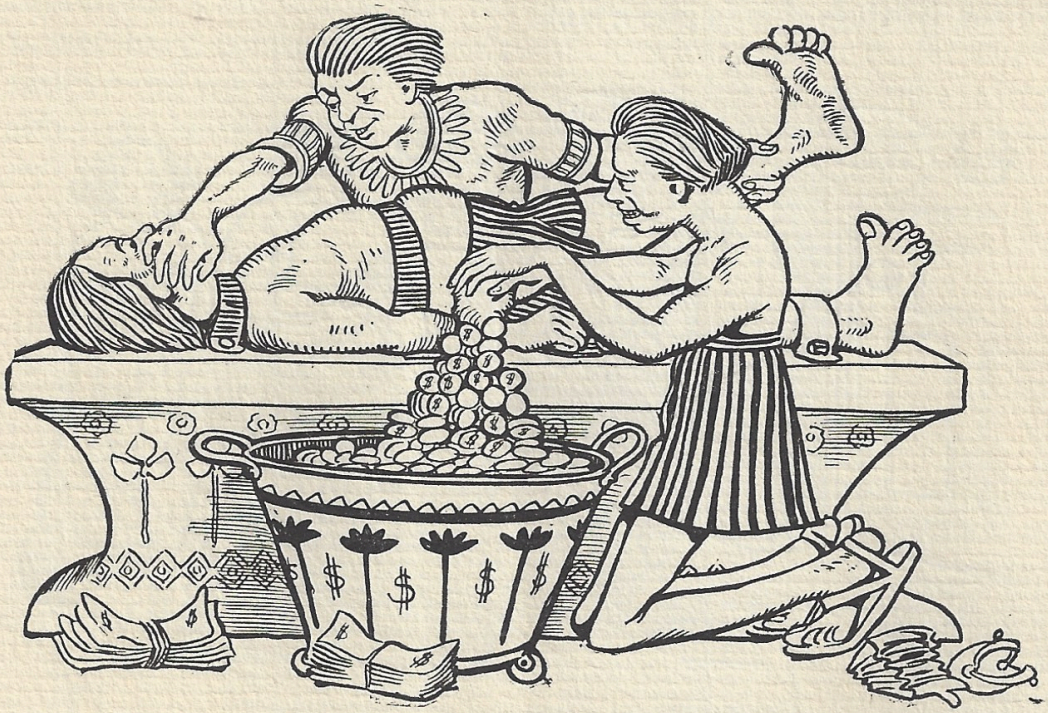

The Finance Committee.

Dues.

There are a few Nobles who have overlooked the fact that their dues have not been paid. They will kindly excuse the Recorder for calling their attention to this matter, but I am sure it has simply been overlooked by them.

Do as your guide tells you and avoid some of the difficulties your own inclination would get you into.

Visiting Nobles

Are sure of a hearty welcome within our goodly temple. The pleasure will be all ours, provided they come with the necessary passport from their respective temples; failing in this, don't apply.

The Banquet Committee.

Don't go home before the Ceremonial is over. Some of the best things are reserved for the end. Special arrangements have been made for street car service, so that you can get home any hour.

Zuhrah Temple, N. M. S., Minneapolis

Noble,

This promises to be a record breaker. Don't miss it! Get out your Fez, nail on your claws, put on any old suit and bring your best smile. Shuey's Saratoga Drill Corps will give you a few stunts, the band will play and the candidates will dance.

This notice is a private communication to Nobles of the Mystic Shrine. A copy is sent to all members of Zuhrah Temple, to the Imperial Potentate and Imperial Recorder, to the Potentates and Recorders of each Temple under the jurisdiction of the Imperial Council. See that your copy does not become public property.

To The Recorders.

Es Selamu Aleikum!

The Recorder of Zuhrah Temple has endeavored to organize a Recorders' Exchange whereby the various cuts used by the various Temples could be exchanged. It was hoped that this organization would be perfected at Saratoga, July last, but the undersigned was prevented from being present on account of sickness. So far as I know nothing was done to further this. I now wish to say to my brother Recorders that I would be glad to exchange cuts with them. I see many good things in the various notices which I receive and anything I have you are all welcome to.

Yours in the Faith,

H. M. MYERS, Recorder.

The Ceremonial will proceed faster, will be more impressive and more enjoyable if the Nobles will listen to what the Potentate has to say, and then follow his instructions. You may be Potentate yourself some day.

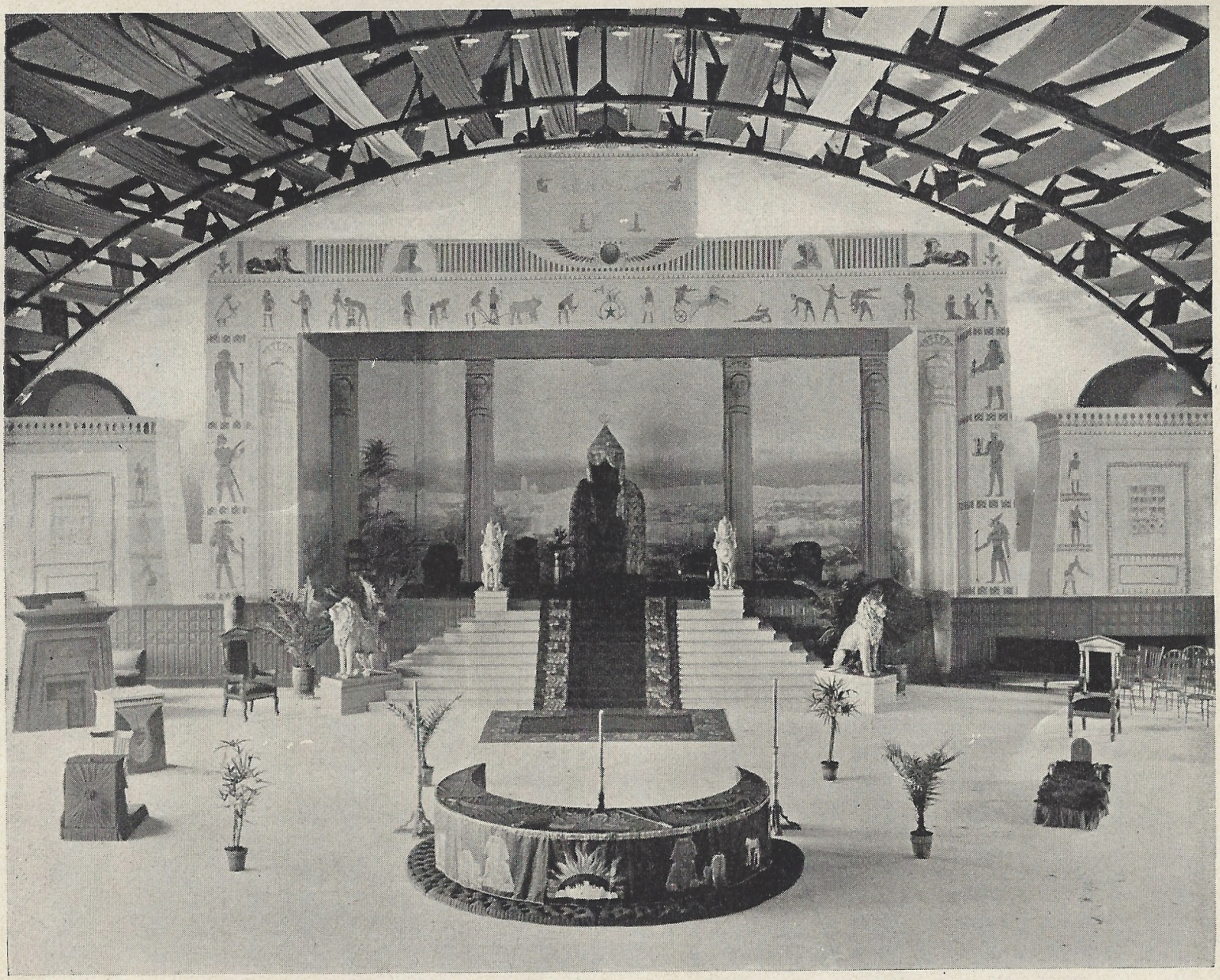

Official Divan, 1903

Illustrious Potentate	DAVID W. KNOWLTON,	*Scherif Sultani.*
Chief Rabban,	C. R. COOLEY,	*Scherif al Sahib.*
Assistant Rabban,	OTTO R. FEHLHABER,	*Scherif al Alan.*
High Priest & Prophet,	JOHN S. DODGE,	*Scherif al Iman.*
Oriental Guide,	C. E. OVENSHIRE,	*Scherif al Ayn.*
Treasurer,	JOHN A. SCHLENER,	*Scherif al Miri.*
Recorder,	HORACE M. MYERS,	*Scherif al Katib*
1st Ceremonial Master,	J. F. ELLS,	*Scherif al Axra.*
2nd Ceremonial Master,	E. J. FORSTER,	*Scherif al Wakil.*
Director,	L. M. RHEEM,	*Scherif al Wakif.*
Assistant Directors,	C. S. DEVER, GEO. H. RENTZ, B. C. BONNEAU, A. H. POLLEY, FRANK C. BERRY, PHIL R. BROOKS,	*Scherif al Mugwin.*
Marshal,	WEED MUNRO,	*Scherif al Amal.*
Medical Directors,	C. M. FERRO, GEO. G. EITEL, O. K. RICHARDSON, W. H. MITCHELL,	*Scherif al Saghad.*
Alchemists,	E. W. KITTREDGE, JOHN TREVOR, GEO. V. B. HILL,	*Scherif al Muhalin.*
Directors on the M	R. MCMULLEN, A. V. JONES,	*Scherif al Hagin.*
Chanters,	E. P. BROWNING, F. H. FORBES, W. B. HEATH, W. S. MARSHALL,	*Scherif al Rays.*
Captain of the Guard,	W. C. ALLEN,	*Scherif al Mughanni.*
Outer Guard,	E. J. HODGES,	*Scherif al Hafiz.*
Assistant Outer Guard,	B. R. J. THAXTER,	*Scherif al Janaz.*

Committee on Fraternal Greetings, 1903

Past Potentates

JOHN A. SCHLENER,	J. L. DOBBIN,	R. H. HARTLEY,
J. B. HUDSON,	A. W. PARIS,	GEORGE T. HUEY,
W. B. HIXSON,	F. M. HUTCHINSON,	W. A. ELLIOTT.
	H. D. DICKINSON,	

PRESS OF HAHN & HARMON